copyright John Crossley
www.crossleyfamily.net

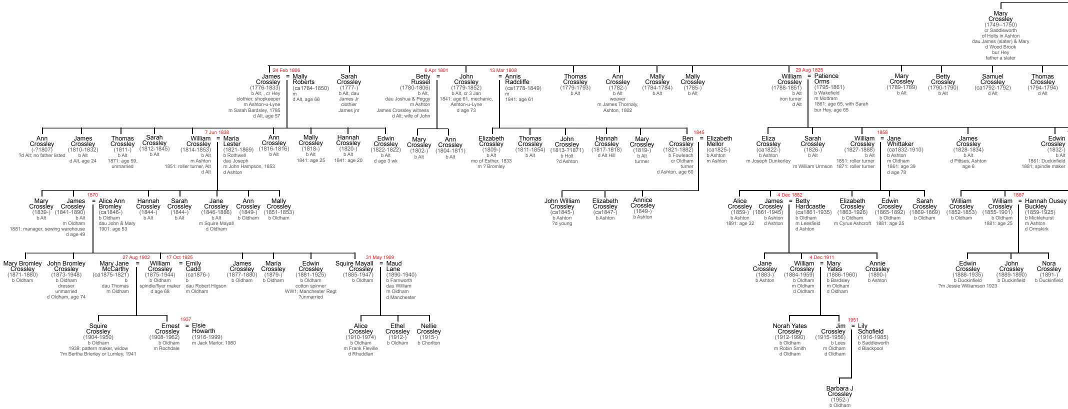
Mary Crossley (1749--1750) cr Saddleworth of Holts in Ashton dau James (slater) & Mary d Wood Brook bur Hey father a slater
24 Feb 1806
James Crossley (1776-1833) b Alt, , cr Hey clothier, shopkeeper m Ashton-u-Lyne m Sarah Bardsley, 1795 d Alt, age 57
=
Mally Roberts (ca1784-1850) m d Alt, age 66
Sarah Crossley (1777-) b Alt, dau James Jr clothier James jnr
6 Apr 1801
Betty Russel (1780-1806) b Alt, dau Joshua & Peggy m Ashton James Crossley witness d Alt; wife of John
=
John Crossley (1779-1852) b Alt, cr 3 Jan 1841: age 61, mechanic, Ashton-u-Lyne d age 73
13 Mar 1808
=
Annis Radcliffe (ca1778-1849) m 1841: age 61
Thomas Crossley (1779-1793) b Alt
Ann Crossley (1782-) b Alt weaver m James Thornaly, Ashton, 1802
Mally Crossley (1784-1784) b Alt
Mally Crossley (1785-) b Alt
29 Aug 1825
William Crossley (1788-1851) b Alt iron turner d Alt
=
Patience Orms (1795-1861) b Wakefield m Mottram 1861: age 65, with Sarah bur Hey, age 65
Mary Crossley (1789-1789) b Alt
Betty Crossley (1790-1790) b Alt
Samuel Crossley (ca1792-1792) d Alt
Thomas Crossley (1794-1794) d Alt
Ann Crossley (-?1807) ?d Alt; no father listed
James Crossley (1810-1832) b Alt d Alt, age 24
Thomas Crossley (1811-) b Alt 1871: age 59, unmarried
Sarah Crossley (1812-1845) b Alt
7 Jun 1838
William Crossley (1814-1853) b Alt m Ashton 1851: roller turner, Alt d Alt
=
Maria Lester (1821-1869) b Rothwell dau Joseph m John Hampson, 1853 d Ashton
Ann Crossley (1816-1816) b Alt
Mally Crossley (1818-) b Alt 1841: age 25
Hannah Crossley (1820-) b Alt 1841: age 20
Edwin Crossley (1822-1822) b Alt d age 3 wk
Mary Crossley (1802-) b Alt
Ann Crossley (1804-1811) b Alt
Elizabeth Crossley (1809-) b Alt mo of Esther, 1833 m ? Bromley
Thomas Crossley (1811-1854) b Alt
John Crossley (1813-?1871) b Holt ?d Ashton
Hannah Crossley (1817-1818) d Alt Hill
Mary Crossley (1819-) b Alt turmer
Ben Crossley (1821-1882) b Fowleach cr Oldham turner d Ashton, age 60
1845
=
Elizabeth Mellor (ca1825-) b Ashton m Ashton
Eliza Crossley (ca1822-) b Ashton m Joseph Dunkerley
Sarah Crossley (1826-) b Alt m William Urmson
William Crossley (1827-1888) b Alt 1851: roller turner 1871: roller turner
1858
=
Jane Whittaker (ca1832-1910) b Ashton m Oldham 1861: age 39 d age 78
James Crossley (1828-1834) b Alt d Pittses, Ashton age 6
Edwin Crossley (1832-) b Alt 1861: Duckinfield 1881; spindle maker
Mary Crossley (1839-) b Alt
James Crossley (1841-1890) b Alt m Oldham 1881: manager, sewing warehouse d age 49
1870
=
Alice Ann Bromley (ca1846-) b Oldham dau John & Mary 1901: age 53
Hannah Crossley (1844-) b Alt
Sarah Crossley (1844-) b Alt
Jane Crossley (1846-1886) b Alt m Squire Mayall d Oldham
Ann Crossley (1849-) b Oldham
Mally Crossley (1851-1853) b Oldham
John William Crossley (ca1845-) b Ashton ?d young
Elizabeth Crossley (ca1847-) b Ashton
Annice Crossley (1849-) b Ashton
Alice Crossley (1859-) b Ashton 1891: age 32
James Crossley (1861-1945) b Ashton d Ashton
4 Dec 1882
=
Betty Hardcastle (ca1861-1935) b Oldham m Leesfield d Ashton
Elizabeth Crossley (1863-1926) b Oldham m Cyrus Ashcroft
Edwin Crossley (1865-1892) b Oldham 1881: age 25
Sarah Crossley (1869-1869) b Oldham
William Crossley (1852-1853) b Oldham
William Crossley (1855-1901) b Oldham 1881: age 25
1887
=
Hannah Ousey Buckley (1859-1925) b Micklehurst m Ashton d Ormskirk
Mary Bromley Crossley (1871-1880) b Oldham
John Bromley Crossley (1873-1948) b Oldham dresser unmarried d Oldham, age 74
27 Aug 1902
Mary Jane McCarthy (ca1875-1821) b dau Thomas m Oldham
=
William Crossley (1875-1944) b Oldham spindle/flyer maker d age 68
17 Oct 1925
=
Emily Cadd (ca1876-) b dau Robert Higson m Oldham
James Crossley (1877-1880) b Oldham
Maria Crossley (1879-) b Oldham
Edwin Crossley (1881-1925) b Oldham cotton spinner WW1; Manchester Regt ?unmarried
31 May 1909
Squire Mayall Crossley (1885-1947) b Oldham
=
Maud Lane (1890-1940) b Farnworth dau William m Oldham d Manchester
Jane Crossley (1883-) b Ashton
4 Dec 1911
William Crossley (1884-1959) b Oldham m Oldham d Oldham
=
Mary Yates (1886-1960) b Bardsley m Oldham d Oldham
Annie Crossley (1890-) b Ashton
Edwin Crossley (1888-1935) b Duckinfield ?m Jessie Williamson 1923
John Crossley (1889-1890) b Duckinfield
Nora Crossley (1891-) b Duckinfield
Squire Crossley (1904-1950) b Oldham 1939: pattern maker, widow ?m Bertha Brierley or Lumley, 1941
1937
Ernest Crossley (1908-1962) b Oldham m Rochdale
=
Elsie Howarth (1916-1999) m Jack Marlor, 1980
Alice Crossley (1910-1974) b Oldham m Frank Fleville d Rhuddlan
Ethel Crossley (1912-) b Oldham
Nellie Crossley (1915-) b Chorlton
Norah Yates Crossley (1912-1990) b Oldham m Robin Smith d Oldham
1951
Jim Crossley (1915-1956) b Lees m Oldham d Oldham
=
Lily Schofield (1916-1985) b Saddleworth d Blackpool
Barbara J Crossley (1952-) b Oldham

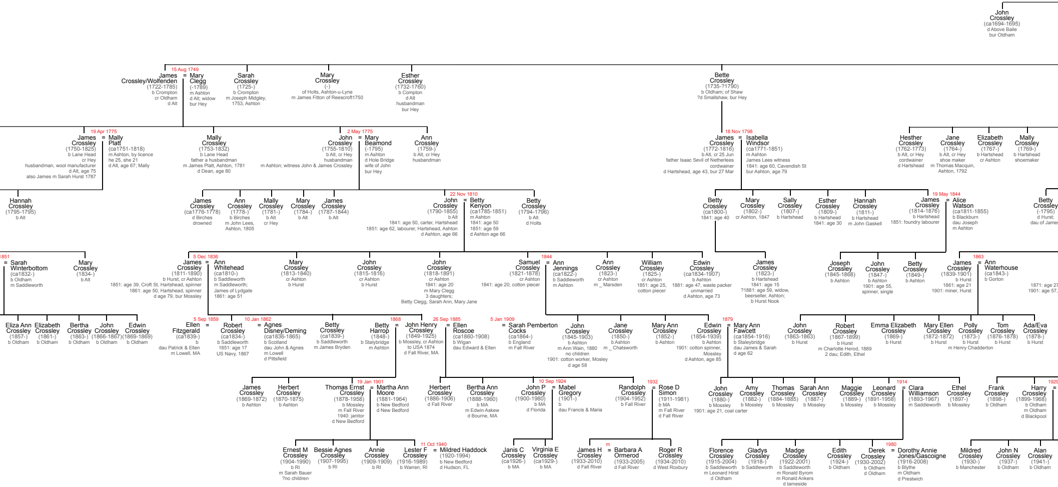
John Crossley
(ca1694-1695)
d Above Baile
bur Oldham
15 Aug 1749
James Crossley/Wolfenden
(1722-1785)
b Crompton
cr Oldham
d Alt
=
Mary Clegg
(-1789)
m Ashton
d Alt; widow
bur Hey
Sarah Crossley
(1725-)
b Crompton
m Joseph Midgley,
1753, Ashton
Mary Crossley
(-)
of Holts, Ashton-u-Lyne
m James Fitton of Reescroft1750
Esther Crossley
(1732-1760)
b Compton
d Alt
husbandman
bur Hey
Bette Crossley
(1735-?1790)
b Oldham; of Shaw
?d Smallshaw, bur Hey
19 Apr 1775
James Crossley
(1750-1825)
b Lane Head
cr Hey
husbandman, wool manufacturer
d Alt, age 75
also James m Sarah Hurst 1787
=
Mally Platt
(ca1751-1818)
m Ashton, by licence
he 25, she 21
d Alt, age 67; Mally
Mally Crossley
(1753-1832)
b Lane Head
father a husbandman
m James Platt, Ashton, 1781
d Dean, age 80
2 May 1775
John Crossley
(1755-1810)
b Alt, cr Hey
husbandman
m Ashton; witness John & James Crossley
=
Mary Beamond
(-1795)
m Ashton
d Hole Bridge
wife of John
bur Hey
Ann Crossley
(1759-)
b Alt, cr Hey
husbandman
18 Nov 1798
James Crossley
(1772-1816)
b Alt, cr 25 Jun
father Isaac Sevil of Netherlees
cordwainer
d Hartshead, age 43, bur 27 Mar
=
Isabella Windsor
(ca1771-1851)
m Ashton
James Lees witness
1841: age 60, Cavendish St
bur Ashton, age 79
Hesther Crossley
(1762-1773)
b Alt, cr Hey
cordwainer
d Hartshead
Jane Crossley
(1764-)
b Alt, cr Hey
shoe maker
m Thomas Macquin,
Ashton, 1792
Elizabeth Crossley
(1767-)
b Hartshead
cr Ashton
Mally Crossley
(1769-)
b Hartshead
shoemaker
Hannah Crossley
(1795-1795)
b Alt
James Crossley
(ca1776-1778)
d Birches
drowned
Ann Crossley
(1778-)
b Birches
m John Lees,
Ashton, 1805
Mally Crossley
(1781-)
b Alt
cr Hey
Mary Crossley
(1784-)
b Alt
James Crossley
(1787-1844)
b Alt
22 Nov 1810
John Crossley
(1790-1855)
b Alt
1841: age 50, carter, Hartshead
1851: age 62, labourer, Hartshead, Ashton
d Ashton, age 66
=
Betty Kenyon
(ca1785-1851)
m Ashton
1841: age 50
1851: age 59
d Ashton age 66
Betty Crossley
(1794-1796)
b Alt
d Holts
Betty Crossley
(ca1800-)
1841: age 40
Mary Crossley
(1802-)
cr Ashton, 1847
Sally Crossley
(1807-)
b Hartshead
Esther Crossley
(1809-)
b Hartshead
1841: age 30
Hannah Crossley
(1811-)
b Hartshead
m John Gaskell
19 May 1844
James Crossley
(1814-1876)
b Hartshead
1851: foundry labourer
=
Alice Watson
(ca1811-1855)
b Blackburn
dau Joseph
m Ashton
Betty Crossley
(-1795)
d Hurst;
dau of Jame
1851
=
Sarah Winterbottom
(ca1832-)
b Oldham
m Saddleworth
Mary Crossley
(1834-)
b Alt
5 Dec 1836
James Crossley
(1811-1890)
b Hurst, cr Ashton
1851: age 39, Croft St, Hartshead, spinner
1861: age 50, Hartshead, spinner
d age 79, bur Mossley
=
Ann Whitehead
(ca1810-)
b Saddleworth
m Saddleworth;
James of Lydgate
1861: age 51
Mary Crossley
(1813-1840)
cr Ashton
b Hurst
John Crossley
(1815-1816)
cr Ashton
b Hurst
John Crossley
(1818-1891)
cr Ashton
1841: age 20
m Mary Clegg
3 daughters;
Betty Clegg, Sarah Ann, Mary Jane
1844
Samuel Crossley
(1821-1878)
cr Ashton
1841: age 20, cotton piecer
=
Ann Jennings
(ca1822-)
b Saddleworth
m Ashton
Ann Crossley
(1823-)
cr Ashton
m _ Marsden
William Crossley
(1825-)
cr Ashton
1851: age 25,
cotton piecer
Edwin Crossley
(ca1834-1907)
b Ashton
1881: age 47, waste packer
unmarried
d Ashton, age 73
James Crossley
(1823-)
b Hartshead
1841: age 15
?1881: age 59, widow,
beerseller, Ashton;
b Hurst Nook
Joseph Crossley
(1845-1868)
b Ashton
John Crossley
(1847-)
b Ashton
1901: age 55,
spinner, single
Betty Crossley
(1849-)
b Ashton
1863
James Crossley
(1839-1901)
b Hurst
1861: age 21
1901: miner, Hurst
=
Ann Waterhouse
(ca1843-)
b Gorton
1871: age 27
1901: age 57,
Eliza Ann Crossley
(1857-)
b Oldham
Elizabeth Crossley
(1861-)
b Oldham
Bertha Crossley
(1863-)
b Oldham
John Crossley
(1866-1867)
b Oldham
Edwin Crossley
(1869-1869)
b Oldham
5 Sep 1859
Ellen Fitzgerald
(ca1839-)
b
dau Patrick & Ellen
m Lowell, MA
=
Robert Crossley
(ca1834-)
b Saddleworth
1851: age 17
US Navy, 1867
10 Jan 1862
=
Agnes Disney/Deming
(ca1836-1865)
b Scotland
dau John & Agnes
m Lowell
d Pittsfield
Betty Crossley
(ca1839-)
b Saddleworth
m James Bryden
1868
Betty Harrop
(1848-)
b Stalybridge
m Ashton
=
John Henry Crossley
(1849-1925)
b Mossley, cr Ashton
to USA 1874
d Fall River, MA
26 Sep 1885
=
Ellen Roscoe
(ca1860-1908)
b Wigan
dau Edward & Ellen
5 Jan 1909
=
Sarah Pemberton Cocks
(ca1864-)
b England
m Fall River
John Crossley
(1845-1903)
b Ashton
m Ann Wain, 1880
no children
1901: cotton worker, Mosley
d age 58
Jane Crossley
(1850-)
b Ashton
m _ Chatsworth
Mary Ann Crossley
(1852-)
b Ashton
Edwin Crossley
(1854-1939)
b Ashton
1901: cotton spinner,
Mossley
d Ashton, age 85
1879
=
Mary Ann Fawcett
(ca1854-1916)
b Staleybridge
dau James & Sarah
d age 62
John Crossley
(1863-1863)
b Hurst
Robert Crossley
(1867-1899)
b Hurst
m Charlotte Herod, 1889
2 dau; Edith, Ethel
Emma Elizabeth Crossley
(1869-)
b Hurst
Mary Ellen Crossley
(1872-1872)
b Hurst
Polly Crossley
(1873-)
b Hurst
m Henry Chadderton
Tom Crossley
(1876-1878)
b Hurst
Ada/Eva Crossley
(1878-)
b Hurst
James Crossley
(1869-1872)
b Ashton
Herbert Crossley
(1870-1875)
b Ashton
19 Jan 1901
Thomas Ernst Crossley
(1878-1958)
b Mossley
m Fall River
1940: janitor
d New Bedford
=
Martha Ann Moore
(1881-1964)
b New Bedford
d New Bedford
Herbert Crossley
(1886-1906)
d Fall River
Bertha Ann Crossley
(1888-1960)
b MA
m Edwin Askew
d Bourne, MA
10 Sep 1924
John P Crossley
(1900-1980)
b MA
d Florida
=
Mabel Gregory
(1901-)
b
dau Francis & Maria
1932
Randolph Crossley
(1904-1952)
b Fall River
=
Rose D Simon
(1911-1981)
b MA
m Fall River
d Fall River
John Crossley
(1880-)
b Mossley
1901: age 21, coal carter
Amy Crossley
(1882-)
b Mossley
Thomas Crossley
(1884-1885)
b Mossley
Sarah Ann Crossley
(1887-)
b Mossley
Maggie Crossley
(1889-)
b Mossley
1914
Leonard Crossley
(1891-1958)
b Mossley
=
Clara Williamson
(1893-1967)
m Saddleworth
Ethel Crossley
(1897-)
b Mossley
Frank Crossley
(1898-)
b Oldham
1929
Harry Crossley
(1899-1968)
b Oldham
m Oldham
d Blackpool
=
Ernest M Crossley
(1904-1990)
b RI
m Sarah Bauer
?no children
Bessie Agnes Crossley
(1907-1995)
b RI
Annie Crossley
(1909-1909)
b RI
11 Oct 1940
Lester F Crossley
(1916-1989)
b Warren, RI
=
Mildred Haddock
(1920-1994)
b New Bedford
d Hudson, FL
Janis C Crossley
(ca1926-)
b MA
Virginia E Crossley
(ca1929-)
b MA
m
James H Crossley
(1933-2010)
d Fall River
=
Barbara A Ormerod
(1933-2005)
d Fall River
Roger R Crossley
(1934-2010)
d West Roxbury
Florence Crossley
(1915-2004)
b Saddleworth
m Leonard Hirst
d Oldham
Gladys Crossley
(1918-)
b Saddleworth
Madge Crossley
(1922-2001)
b Saddleworth
m Ronald Byrom
m Ronald Ankers
d tameside
Edith Crossley
(1924-)
b Oldham
1980
Derek Crossley
(1930-2002)
b Oldham
d Oldham
=
Dorothy Annie Jones/Gascoigne
(1916-2008)
b Blythe
m Oldham
d Prestwich
Mildred Crossley
(1930-)
b Manchester
John N Crossley
(1937-)
b Oldham
Alan Crossley
(1941-)
b Oldham

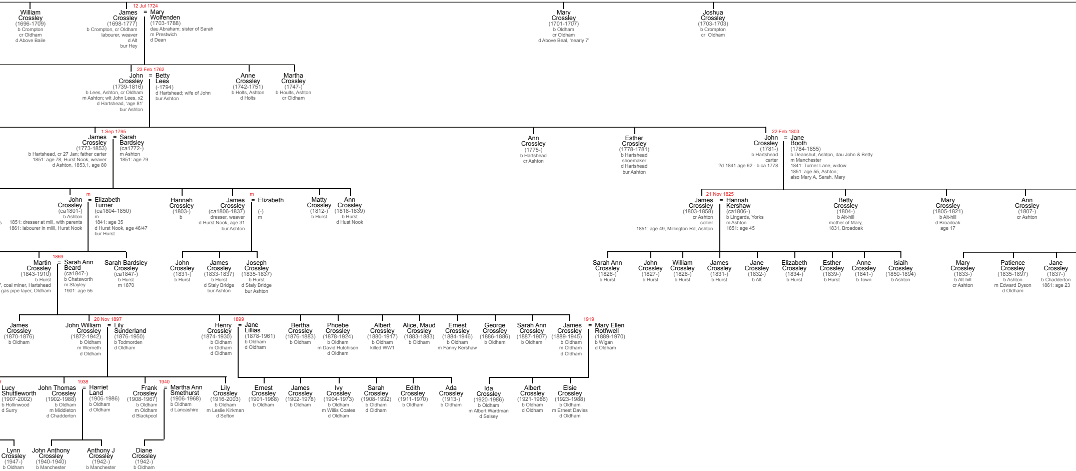
William Crossley
(1696-1709)
b Crompton
cr Oldham
d Above Baile
12 Jul 1724
James Crossley
(1698-1777)
b Crompton, cr Oldham
labourer, weaver
d Alt
bur Hey
=
Mary Wolfenden
(1703-1788)
dau Abraham; sister of Sarah
m Prestwich
d Dean
Mary Crossley
(1701-1707)
b Oldham
cr Oldham
d Above Beal, 'nearly 7'
Joshua Crossley
(1703-1703)
b Crompton
cr Oldham
23 Feb 1762
John Crossley
(1739-1816)
b Lees, Ashton, cr Oldham
m Ashton; wit John Lees, x2
d Hartshead, 'age 81'
bur Ashton
=
Betty Lees
(-1794)
d Hartshead; wife of John
bur Ashton
Anne Crossley
(1742-1751)
b Holts, Ashton
d Holts
Martha Crossley
(1747-)
b Hoults, Ashton
cr Oldham
1 Sep 1795
James Crossley
(1773-1853)
b Hartshead, cr 27 Jan; father carter
1851: age 78, Hurst Nook, weaver
d Ashton, 1853,1, age 80
=
Sarah Bardsley
(ca1772-)
m Ashton
1851: age 79
Ann Crossley
(1775-)
b Hartshead
cr Ashton
Esther Crossley
(1778-1781)
b Hartshead
shoemaker
d Hartshead
bur Ashton
22 Feb 1803
John Crossley
(1781-)
b Hartshead
carter
?d 1841 age 62 - b ca 1778
=
Jane Booth
(1784-1855)
b Deanshut, Ashton, dau John & Betty
m Manchester
1841: Turner Lane, widow
1851: age 55, Ashton;
also Mary A, Sarah, Mary
s
m
John Crossley
(ca1801-)
b Ashton
1851: dresser at mill, with parents
1861: labourer in miill, Hurst Nook
=
Elizabeth Turner
(ca1804-1850)
m
1841: age 35
d Hurst Nook, age 46/47
bur Hurst
Hannah Crossley
(1803-)
b
m
James Crossley
(ca1806-1837)
dresser, weaver
d Hurst Nook, age 31
bur Ashton
=
Elizabeth
(-)
m
Matty Crossley
(1812-)
b Hurst
Ann Crossley
(1818-1839)
b Hurst
d Hust Nook
21 Nov 1825
James Crossley
(1803-1858)
cr Ashton
collier
1851: age 49, Millington Rd, Ashton
=
Hannah Kershaw
(ca1806-)
b Lingards, Yorks
m Ashton
1851: age 45
Betty Crossley
(1804-)
b Alt-hill
mother of Mary,
1831, Broadoak
Mary Crossley
(1805-1821)
b Alt-hill
d Broadoak
age 17
Ann Crossley
(1807-)
cr Ashton
1869
Martin Crossley
(1843-1910)
b Hurst
7, coal miner, Hartshead
gas pipe layer, Oldham
=
Sarah Ann Beard
(ca1847-)
b Chatsworth
m Stayley
1901: age 55
Sarah Bardsley Crossley
(ca1847-)
b Hurst
m 1870
John Crossley
(1831-)
b Hurst
James Crossley
(1833-1837)
b Hurst
d Staly Bridge
bur Ashton
Joseph Crossley
(1835-1837)
b Hurst
d Staly Bridge
bur Ashton
Sarah Ann Crossley
(1826-)
b Hurst
John Crossley
(1827-)
b Hurst
William Crossley
(1828-)
b Hurst
James Crossley
(1831-)
b Hurst
Jane Crossley
(1832-)
b Alt
Elizabeth Crossley
(1834-)
b Hurst
Esther Crossley
(1839-)
b Hurst
Anne Crossley
(1841-)
b Town
Isiaih Crossley
(1850-1894)
b Ashton
Mary Crossley
(1833-)
b Alt-hill
cr Ashton
Patience Crossley
(1835-1897)
b Ashton
m Edward Dyson
d Oldham
Jane Crossley
(1837-)
b Chadderton
1861: age 23
James Crossley
(1870-1876)
b Oldham
20 Nov 1897
John William Crossley
(1872-1942)
b Oldham
m Werneth
d Oldham
=
Lily Sunderland
(1876-1950)
b Todmorden
d Oldham
1899
Henry Crossley
(1874-1930)
b Oldham
m Oldham
d Oldham
=
Jane Lillias
(1878-1961)
b Oldham
d Oldham
Bertha Crossley
(1876-1883)
b Oldham
Phoebe Crossley
(1878-1924)
b Oldham
m David Hutchison
d Oldham
Albert Crossley
(1880-1917)
b Oldham
killed WW1
Alice, Maud Crossley
(1883-1883)
b Oldham
Ernest Crossley
(1884-1946)
b Oldham
m Fanny Kershaw
George Crossley
(1886-1886)
b Oldham
Sarah Ann Crossley
(1887-1907)
b Oldham
1919
James Crossley
(1889-1945)
b Oldham
m Oldham
d Oldham
=
Mary Ellen Rothwell
(1889-1970)
b Wigan
d Oldham
9
Lucy Shuttleworth
(1907-2002)
b Hollinwood
d Surry
1938
John Thomas Crossley
(1902-1988)
b Oldham
m Middleton
d Chadderton
=
Harriet Land
(1906-1986)
b Oldham
d Oldham
1940
Frank Crossley
(1908-1967)
b Oldham
m Oldham
d Blackpool
=
Martha Ann Smethurst
(1906-1968)
b Oldham
d Lancashire
Lily Crossley
(1916-2003)
b Oldham
m Leslie Kirkman
d Sefton
Ernest Crossley
(1901-1968)
b Oldham
James Crossley
(1902-1978)
b Oldham
Ivy Crossley
(1904-1973)
b Oldham
m Willis Coates
d Oldham
Sarah Crossley
(1908-1992)
b Oldham
d Oldham
Edith Crossley
(1911-1970)
b Oldham
Ada Crossley
(1913-)
b Oldham
Ida Crossley
(1920-1986)
b Oldham
m Albert Wardman
d Selsey
Albert Crossley
(1921-1986)
b Oldham
d Oldham
Elsie Crossley
(1923-1988)
b Oldham
m Ernest Davies
d Oldham
Lynn Crossley
(1947-)
b Oldham
John Anthony Crossley
(1940-1940)
b Manchester
Anthony J Crossley
(1942-)
b Manchester
Diane Crossley
(1942-)
b Oldham

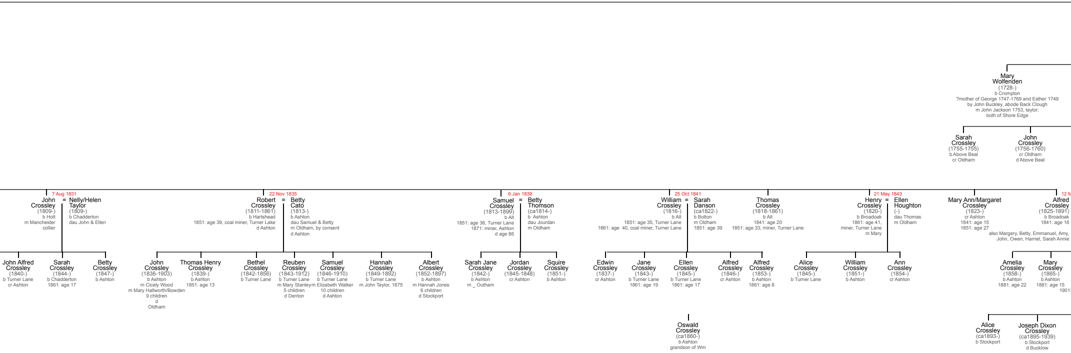
Mary
Wolfenden
(1728-)
b Crompton
?mother of George 1747-1769 and Esther 1749
by John Buckley, abode Back Clough
m John Jackson 1753, taylor;
both of Shore Edge
Sarah
Crossley
(1755-1755)
b Above Beal
cr Oldham
John
Crossley
(1756-1760)
cr Oldham
d Above Beal
7 Aug 1831
John
Crossley
(1809-)
b Holt
m Manchester
collier
=
Nelly/Helen
Taylor
(1809-)
b Chadderton
dau John & Ellen
22 Nov 1835
Robert
Crossley
(1811-1861)
b Hartshead
1851: age 39, coal miner, Turner Lake
d Ashton
=
Betty
Cato
(1813-)
b Ashton
dau Samuel & Betty
m Oldham, by consent
d Ashton
6 Jan 1839
Samuel
Crossley
(1813-1899)
b Alt
1851: age 36, Turner Lane
1871: miner, Ashton
d age 86
=
Betty
Thomson
(ca1814-)
b Ashton
dau Jourdan
m Oldham
25 Oct 1841
William
Crossley
(1816-)
b Alt
1851: age 35, Turner Lane
1861: age 40, coal miner, Turner Lane
=
Sarah
Danson
(ca1822-)
b Bolton
m Oldham
1851: age 39
Thomas
Crossley
(1818-1861)
b Alt
1841: age 20
1851: age 33, miner, Turner Lane
21 May 1843
Henry
Crossley
(1820-)
b Broadoak
1861: age 41,
miner, Turner Lane
m Mary
=
Ellen
Houghton
(-)
dau Thomas
m Oldham
Mary Ann/Margaret
Crossley
(1823-)
cr Ashton
1841: age 15
1851: age 27
12 M
Alfred
Crossley
(1825-1891)
b Broadoak
1841: age 16
also Margery, Betty, Emmanuel, Amy,
John, Owen, Harriet, Sarah Annie
John Alfred
Crossley
(1840-)
b Turner Lane
cr Ashton
Sarah
Crossley
(1844-)
b Chadderton
1861: age 17
Betty
Crossley
(1847-)
b Ashton
John
Crossley
(1836-1903)
b Ashton
m Cicely Wood
m Mary Hallworth/Bowden
9 children
d
Oldham
Thomas Henry
Crossley
(1839-)
b Ashton
1851: age 13
Bethel
Crossley
(1842-1856)
b Turner Lane
Reuben
Crossley
(1843-1912)
b Turner Lane
m Mary Stanley
5 children
d Denton
Samuel
Crossley
(1846-1910)
b Turner Lane
m Elizabeth Walker
10 children
d Ashton
Hannah
Crossley
(1849-1892)
b Turner Lane
m John Taylor, 1875
Albert
Crossley
(1852-1897)
b Ashton
m Hannah Jones
6 children
d Stockport
Sarah Jane
Crossley
(1842-)
b Ashton
m _ Outham
Jordan
Crossley
(1845-1848)
cr Ashton
Squire
Crossley
(1851-)
b Ashton
Edwin
Crossley
(1837-)
cr Ashton
Jane
Crossley
(1843-)
b Turner Lane
1861: age 19
Ellen
Crossley
(1845-)
b Turner Lane
1861: age 17
Alfred
Crossley
(1846-)
cr Ashton
Alfred
Crossley
(1853-)
b Ashton
1861: age 8
Alice
Crossley
(1845-)
b Turner Lane
William
Crossley
(1851-)
b Ashton
Ann
Crossley
(1854-)
cr Ashton
Amelia
Crossley
(1858-)
b Ashton
1881: age 22
Mary
Crossley
(1865-)
b Ashton
1881: age 15
1901:
Oswald
Crossley
(ca1860-)
b Ashton
grandson of Wm
Alice
Crossley
(ca1893-)
b Stockport
Joseph Dixon
Crossley
(ca1895-1939)
b Stockport
d Bucklow

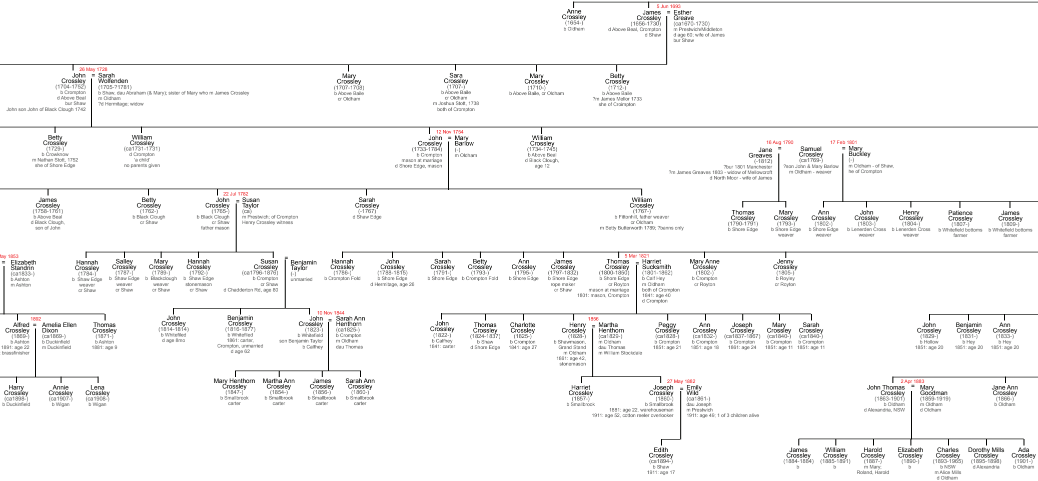
Anne Crossley (1654-) b Oldham
5 Jun 1693
James Crossley (1656-1730) d Above Beal, Crompton d Shaw
=
Esther Greave (ca1670-1730) m Prestwich/Middleton d age 60; wife of James bur Shaw
26 May 1728
John Crossley (1704-1752) b Crompton d Above Beal bur Shaw John son John of Black Clough 1742
=
Sarah Wolfenden (1705-?1781) b Shaw, dau Abraham (& Mary); sister of Mary who m James Crossley m Oldham ?d Hermitage; widow
Mary Crossley (1707-1708) b Above Baile cr Oldham
Sara Crossley (1707-) b Above Baile cr Oldham m Joshua Stott, 1738 both of Crompton
Mary Crossley (1710-) b Above Baile, cr Oldham
Betty Crossley (1712-) b Above Baile ?m James Mellor 1733 she of Croimpton
Betty Crossley (1729-) b Crowknow m Nathan Stott, 1752 she of Shore Edge
William Crossley (ca1731-1731) d Crompton 'a child' no parents given
12 Nov 1754
John Crossley (1733-1784) b Crompton mason at marriage d Shore Edge, mason
=
Mary Barlow (-) m Oldham
William Crossley (1734-1745) b Above Beal d Black Clough, age 12
16 Aug 1790
Jane Greaves (-1812) ?bur 1801 Manchester ?m James Greaves 1803 - widow of Mellowcroft d North Moor - wife of James
=
Samuel Crossley (ca1769-) ?son John & Mary Barlow m Oldham - weaver
17 Feb 1801
=
Mary Buckley (-) m Oldham - of Shaw, he of Crompton
James Crossley (1758-1761) b Above Beal d Black Clough, son of John
Betty Crossley (1762-) b Black Clough cr Shaw
22 Jul 1782
John Crossley (1765-) b Black Clough cr Shaw father mason
=
Susan Taylor (ca) m Prestwich; of Crompton Henry Crossley witness
Sarah Crossley (-1767) d Shaw Edge
William Crossley (1767-) b Fittonhill, father weaver cr Oldham m Betty Butterworth 1789; ?banns only
Thomas Crossley (1790-1791) b Shore Edge
Mary Crossley (1793-) b Shore Edge weaver
Ann Crossley (1802-) b Shore Edge weaver
John Crossley (1803-) b Lenerden Cross weaver
Henry Crossley (1804-) b Lenerden Cross weaver
Patience Crossley (1807-) b Whitefield bottoms farmer
James Crossley (1809-) b Whitefield bottoms farmer
ay 1853
=
Elizabeth Standrin (ca1833-) b Ashton m Ashton
Hannah Crossley (1784-) b Shaw Edge weaver cr Shaw
Salley Crossley (1787-) b Shaw Edge weaver cr Shaw
Mary Crossley (1789-) b Blackclough weaver cr Shaw
Hannah Crossley (1792-) b Shaw Edge stonemason cr Shaw
Susan Crossley (ca1796-1876) b Crompton cr Shaw d Chadderton Rd, age 80
=
Benjamin Taylor (-) unmarried
Hannah Crossley (1786-) b Crompton Fold
John Crossley (1788-1815) b Shore Edge d Hermitage, age 26
Sarah Crossley (1791-) b Shore Edge
Betty Crossley (1793-) b Crompton Fold
Ann Crossley (1795-) b Shore Edge
James Crossley (1797-1832) b Shore Edge rope maker cr Shaw
5 Mar 1821
Thomas Crossley (1800-1850) b Shore Edge cr Royton mason at marriage 1801: mason, Crompton
=
Harriet Sucksmith (1801-1862) b Calf Hey m Oldham both of Crompton 1841: age 40 d Crompton
Mary Anne Crossley (1802-) b Crompton cr Royton
Jenny Crossley (1805-) b Royley cr Royton
1892
Alfred Crossley (1869-) b Ashton 1891: age 22 brassfinisher
=
Amelia Ellen Dixon (ca1869-) b Duckinfield m Duckinfield
Thomas Crossley (1871-) b Ashton 1881: age 9
John Crossley (1814-1814) b Whitefiled d age 8mo
Benjamin Crossley (1816-1877) b Whitefiled 1861: carter, Crompton, unmarried d age 62
10 Nov 1844
John Crossley (1823-) b Whitefield son Benjamin Taylor b Calfhey
=
Sarah Ann Henthorn (ca1825-) b Crompton m Oldham dau Thomas
John Crossley (1822-) b Calfhey 1841: carter
Thomas Crossley (1824-1837) b Shaw d Shore Edge
Charlotte Crossley (1825-) b Crompton 1841: age 27
1856
Henry Crossley (1828-) b Shawmason, Grand Stand m Oldham 1861: age 42, stonemason
=
Martha Henthorn (ca1829-) m Oldham dau Thomas m William Stockdale
Peggy Crossley (ca1828-) b Crompton 1851: age 21
Ann Crossley (ca1832-) b Crompton 1851: age 18
Joseph Crossley (ca1837-1867) b Crompton 1861: age 24
Mary Crossley (ca1840-) b Crompton 1851: age 11
Sarah Crossley (ca1840-) b Crompton 1851: age 11
John Crossley (1829-) b Hollow 1851: age 20
Benjamin Crossley (1831-) b Hey 1851: age 20
Ann Crossley (1833-) b Hey 1851: age 20
Harry Crossley (ca1898-) b Duckinfield
Annie Crossley (ca1907-) b Wigan
Lena Crossley (ca1908-) b Wigan
Mary Henthorn Crossley (1847-) b Smallbrook carter
Martha Ann Crossley (1854-) b Smallbrook carter
James Crossley (1856-) b Smallbrook carter
Sarah Ann Crossley (1860-) b Smallbrook carter
Harriet Crossley (1857-) b Smallbrook
27 May 1882
Joseph Crossley (1860-) b Smallbrook 1881: age 22, warehouseman 1911: age 52, cotton reeler overlooker
=
Emily Wild (ca1861-) dau Joseph m Prestwich 1911: age 49; 1 of 3 children alive
2 Apr 1883
John Thomas Crossley (1863-1901) b Oldham d Alexandria, NSW
=
Mary Goodman (1859-1919) m Oldham d Oldham
Jane Ann Crossley (1866-) b Oldham
Edith Crossley (ca1894-) b Shaw 1911: age 17
James Crossley (1884-1884) b
William Crossley (1885-1891) b
Harold Crossley (1887-) m Mary; Roland, Harold
Elizabeth Crossley (1890-) b
Charles Crossley (1893-1965) b NSW m Alice Mills d Oldham
Dorothy Mills Crossley (1895-1898) d Alexandria
Ada Crossley (1901-) b Oldham

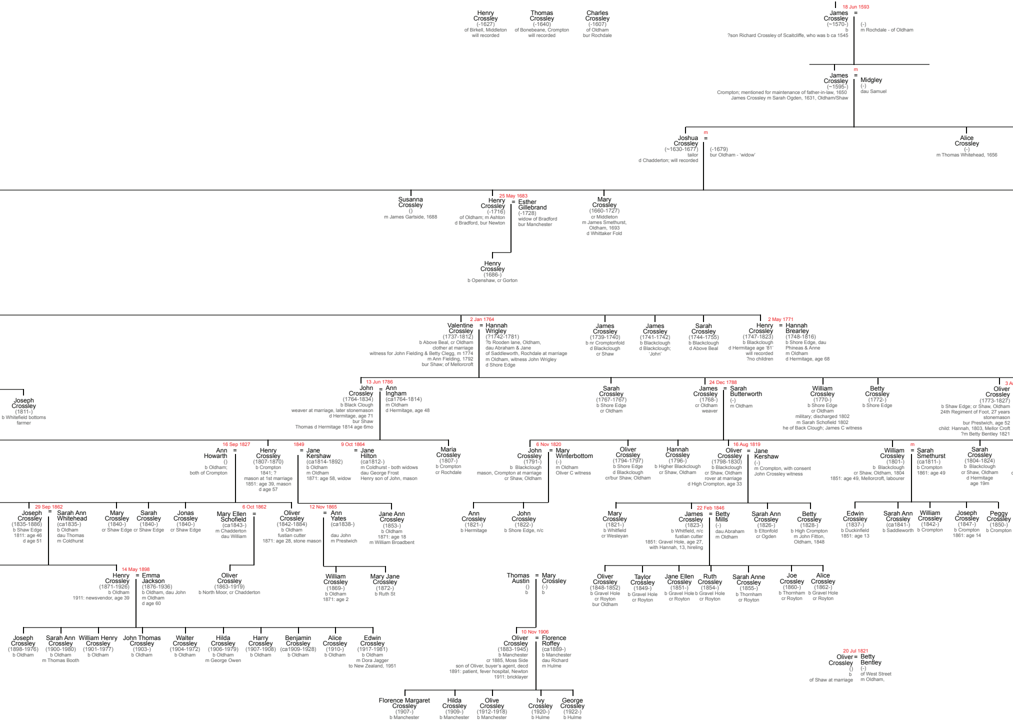
Henry Crossley
(-1627)
of Birkell, Middleton
will recorded
Thomas Crossley
(-1640)
of Bonebeane, Crompton
will recorded
Charles Crossley
(-1607)
of Oldham
bur Rochdale
18 Jun 1593
James Crossley
(~1570-)
b
?son Richard Crossley of Scaitcliffe, who was b ca 1545
=
(-)
m Rochdale - of Oldham
m
James Crossley
(~1595-)
Crompton; mentioned for maintenance of father-in-law, 1650
James Crossley m Sarah Ogden, 1631, Oldham/Shaw
=
Midgley
(-)
dau Samuel
m
Joshua Crossley
(~1630-1677)
tailor
d Chadderton; will recorded
=
(-1679)
bur Oldham - 'widow'
Alice Crossley
(-)
m Thomas Whitehead, 1656
Susanna Crossley
()
m James Gartside, 1688
25 May 1683
Henry Crossley
(-1716)
of Oldham; m Ashton
d Bradford, bur Newton
=
Esther Gillebrand
(-1728)
widow of Bradford
bur Manchester
Mary Crossley
(1660-1727)
cr Middleton
m James Smethurst, Oldham, 1693
d Whittaker Fold
Henry Crossley
(1686-)
b Openshaw, cr Gorton
2 Jan 1764
Valentine Crossley
(1737-1812)
b Above Beal, cr Oldham
clother at marriage
witness for John Fielding & Betty Clegg, m 1774
m Ann Fielding, 1792
bur Shaw; of Mellorcroft
=
Hannah Wrigley
(?1742-1781)
?b Rooden lane, Oldham,
dau Abraham & Jane
of Saddleworth, Rochdale at marriage
m Oldham, witness John Wrigley
d Shore Edge
James Crossley
(1739-1740)
b nr Cromptonfold
d Blackclough
cr Shaw
James Crossley
(1741-1742)
b Blackclough
d Blackclough;
'John'
Sarah Crossley
(1744-1755)
b Blackclough
d Above Beal
2 May 1771
Henry Crossley
(1747-1823)
b Blackclough
d Hermitage age '81'
will recorded
?no children
=
Hannah Brearley
(1748-1816)
b Shore Edge, dau
Phineas & Anne
m Oldham
d Hermitage, age 68
Joseph Crossley
(1811-)
b Whitefield bottoms
farmer
13 Jun 1786
John Crossley
(1764-1834)
b Black Clough
weaver at marriage, later stonemason
d Hermitage, age 71
bur Shaw
Thomas d Hermitage 1814 age 6mo
=
Ann Ingham
(ca1764-1814)
m Oldham
d Hermitage, age 48
Sarah Crossley
(1767-1767)
b Shore Edge
cr Oldham
24 Dec 1788
James Crossley
(1768-)
cr Oldham
weaver
=
Sarah Butterworth
(-)
m Oldham
William Crossley
(1770-)
b Shore Edge
cr Oldham
military; discharged 1802
m Sarah Schofield 1802
he of Back Clough; James C witness
Betty Crossley
(1772-)
b Shore Edge
3 A
Oliver Crossley
(1773-1827)
b Shaw Edge; cr Shaw, Oldham
24th Regiment of Foot, 27 years
stonemason
bur Prestwich, age 52
child: Hannah, 1803, Mellor Croft
?m Betty Bentley 1821
16 Sep 1827
Ann Howarth
()
b Oldham;
both of Crompton
=
Henry Crossley
(1807-1870)
b Crompton
1841; ?
mason at 1st marriage
1851: age 39, mason
d age 57
1849
=
Jane Kershaw
(ca1814-1892)
b Oldham
m Oldham
1871: age 58, widow
9 Oct 1864
=
Jane Hilton
(ca1812-)
m Coldhurst - both widows
dau George Frost
Henry son of John, mason
Maria Crossley
(1807-)
b Crompton
cr Rochdale
6 Nov 1820
John Crossley
(1791-)
b Blackclough
mason, Crompton at marriage
cr Shaw, Oldham
=
Mary Winterbottom
(-)
m Oldham
Oliver C witness
Oliver Crossley
(1794-1797)
b Shore Edge
d Blackclough
cr/bur Shaw, Oldham
Hannah Crossley
(1796-)
b Higher Blackclough
cr Shaw, Oldham
16 Aug 1819
Oliver Crossley
(1798-1830)
b Blackclough
cr Shaw, Oldham
rover at marriage
d High Crompton, age 33
=
Jane Kershaw
(-)
m Crompton, with consent
John Crossley witness
m
William Crossley
(1801-)
b Blackclough
cr Shaw, Oldham, 1804
1851: age 49, Mellorcroft, labourer
=
Sarah Smethurst
(ca1811-)
b Crompton
1861: age 49
Sarah Crossley
(1804-1824)
b Blackclough
cr Shaw, Oldham
d Hermitage
age 19m
29 Sep 1862
Joseph Crossley
(1835-1886)
b Shaw Edge
1811: age 46
d age 51
=
Sarah Ann Whitehead
(ca1835-)
b Oldham
dau Thomas
m Coldhurst
Mary Crossley
(1840-)
cr Shaw Edge
Sarah Crossley
(1840-)
cr Shaw Edge
Jonas Crossley
(1840-)
cr Shaw Edge
6 Oct 1862
Mary Ellen Schofield
(ca1843-)
m Chadderton
dau William
=
Oliver Crossley
(1842-1884)
b Oldham
fustian cutter
1871: age 28, stone mason
12 Nov 1865
=
Ann Yates
(ca1838-)
dau John
m Prestwich
Jane Ann Crossley
(1853-)
b Oldham
1871: age 18
m William Broadbent
Ann Crossley
(1821-)
b Hermitage
John Crossley
(1822-)
b Shore Edge, n/c
Mary Crossley
(1821-)
b Whitfield
cr Wesleyan
22 Feb 1846
James Crossley
(1823-)
b Whitfield, n/c
fustian cutter
1851: Gravel Hole, age 27,
with Hannah, 13, hireling
=
Betty Mills
(-)
dau Abraham
m Oldham
Sarah Ann Crossley
(1826-)
b Eltonfold
cr Ogden
Betty Crossley
(1828-)
b High Crompton
m John Fitton,
Oldham, 1848
Edwin Crossley
(1837-)
b Duckinfield
1851: age 13
Sarah Ann Crossley
(ca1841-)
b Saddleworth
William Crossley
(1842-)
b Crompton
Joseph Crossley
(1847-)
b Crompton
1861: age 14
Peggy Crossley
(1850-)
b Crompton
14 May 1898
Henry Crossley
(1871-1926)
b Oldham
1911: newsvendor, age 39
=
Emma Jackson
(1876-1936)
b Oldham, dau John
m Oldham
d age 60
Oliver Crossley
(1863-1919)
b North Moor, cr Chadderton
William Crossley
(1869-)
b Oldham
1871: age 2
Mary Jane Crossley
(1872-)
b Ruth St
Thomas Austin
()
b
=
Mary Crossley
(-)
b
Oliver Crossley
(1848-1852)
b Gravel Hole
cr Royton
bur Oldham
Taylor Crossley
(1849-)
b Gravel Hole
cr Royton
Jane Ellen Crossley
(1851-)
b Gravel Hole
cr Royton
Ruth Crossley
(1854-)
b Gravel Hole
cr Royton
Sarah Anne Crossley
(1855-)
b Thornham
cr Royton
Joe Crossley
(1860-)
b Thornham
cr Royton
Alice Crossley
(1862-)
b Gravel Hole
cr Royton
Joseph Crossley
(1898-1976)
b Oldham
Sarah Ann Crossley
(1900-1980)
b Oldham
m Thomas Booth
William Henry Crossley
(1901-1977)
b Oldham
John Thomas Crossley
(1903-)
b Oldham
Walter Crossley
(1904-1972)
b Oldham
Hilda Crossley
(1906-1979)
b Oldham
m George Owen
Harry Crossley
(1907-1908)
b Oldham
Benjamin Crossley
(ca1909-1928)
b Oldham
Alice Crossley
(1910-)
b Oldham
Edwin Crossley
(1917-1981)
b Oldham
m Dora Jagger
to New Zealand, 1951
10 Nov 1906
Oliver Crossley
(1883-1945)
b Manchester
cr 1885, Moss Side
son of Oliver, buyer's agent, decd
1891: patient, fever hospital, Newton
1911: bricklayer
=
Florence Roffey
(ca1889-)
b Manchester
dau Richard
m Hulme
20 Jul 1821
Oliver Crossley
()
b
of Shaw at marriage
=
Betty Bentley
(-)
of West Street
m Oldham,
Florence Margaret Crossley
(1907-)
b Manchester
Hilda Crossley
(1909-)
b Manchester
Olive Crossley
(1912-1918)
b Manchester
Ivy Crossley
(1920-)
b Hulme
George Crossley
(1922-)
b Hulme

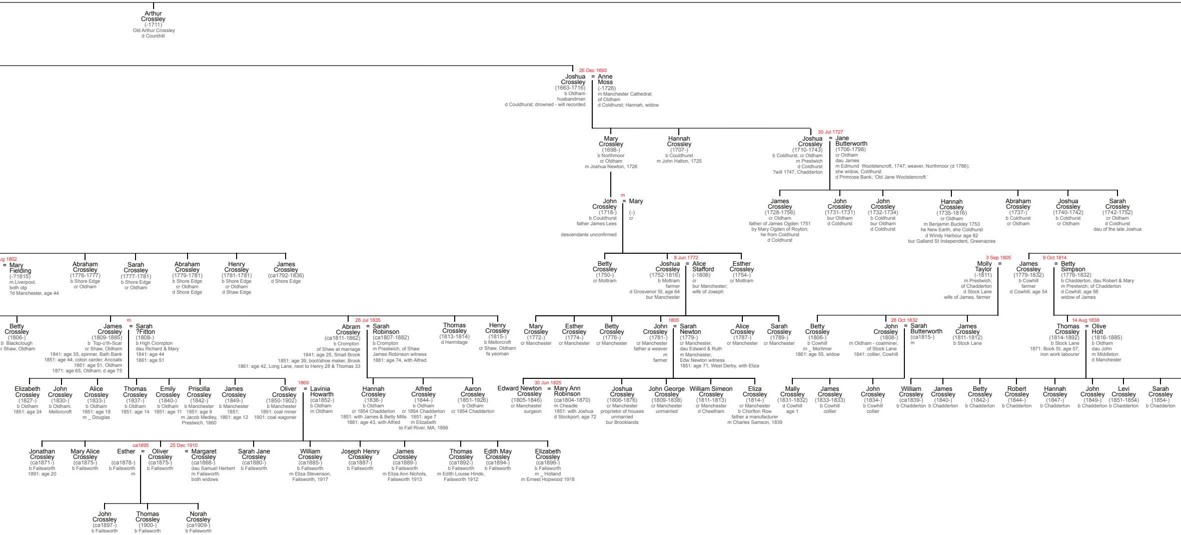
Arthur
Crossley
(-1711)
Old Arthur Crossley
d Counthill
26 Dec 1693
Joshua
Crossley
(1663-1716)
b Oldham
husbandman
d Couldhurst; drowned - will recorded
=
Anne
Moss
(-1726)
m Manchester Cathedral;
of Oldham
d Coldhurst; Hannah, widow
Mary
Crossley
(1698-)
b Northmoor
cr Oldham
m Joshua Newton, 1726
Hannah
Crossley
(1707-)
b Couldhurst
m John Halton, 1725
30 Jul 1727
Joshua
Crossley
(1710-1743)
b Coldhurst, cr Oldham
m Prestwich
d Coldhurst
?will 1747, Chadderton
=
Jane
Butterworth
(1706-1798)
cr Oldham
dau James
m Edmund Woolstencroft, 1747; weaver, Northmoor (d 1786);
she widow, Coldhurst
d Primrose Bank; 'Old Jane Woolstencroft '
m
John
Crossley
(1718-)
b Couldhurst
father James Lees
descendants unconfirmed
=
Mary
(-)
cr
James
Crossley
(1728-1756)
cr Oldham
father of James Ogden 1751
by Mary Ogden of Royton;
he from Coldhurst
d Coldhurst
John
Crossley
(1731-1731)
bur Oldham
d Coldhurst
John
Crossley
(1732-1734)
b Coldhurst
bur Oldham
d Coldhurst
Hannah
Crossley
(1735-1816)
cr Oldham
m Benjamin Buckley 1753
he New Earth, she Coldhurst
d Windy Harbour age 82
bur Galland St Independent, Greenacres
Abraham
Crossley
(1737-)
b Coldhurst
cr Oldham
Joshua
Crossley
(1740-1742)
b Coldhurst
cr Oldham
Sarah
Crossley
(1742-1752)
cr Oldham
d Coldhurst
dau of the late Joshua
ug 1802
=
Mary
Fielding
(-?1815)
m Liverpool,
both otp
?d Manchester, age 44
Abraham
Crossley
(1776-1777)
b Shore Edge
cr Oldham
Sarah
Crossley
(1777-1781)
b Shore Edge
cr Oldham
Abraham
Crossley
(1779-1781)
b Shore Edge
cr Oldham
d Shore Edge
Henry
Crossley
(1781-1781)
b Shore Edge
cr Oldham
d Shaw Edge
James
Crossley
(ca1792-1836)
d Shore Edge
Betty
Crossley
(1750-)
cr Mottram
8 Jun 1772
Joshua
Crossley
(1752-1816)
b Mottram
farmer
d Grosvenor St, age 64
bur Manchester
=
Alice
Stafford
(-1808)
cr
bur Manchester;
wife of Joseph
Esther
Crossley
(1754-)
cr Mottram
3 Sep 1805
Molly
Taylor
(-1811)
m Prestwich;
of Chadderton
d Stock Lane
wife of James, farmer
=
James
Crossley
(1779-1832)
b Cowhill
farmer
d Cowhill, age 54
9 Oct 1814
=
Betty
Simpson
(1776-1832)
b Chadderton, dau Robert & Mary
m Prestwich; of Chadderton
d Cowhill, age 56
widow of James
Betty
Crossley
(1806-)
b Blackclough
r Shaw, Oldham
m
James
Crossley
(1809-1885)
b Top-o'th-Scar
cr Shaw, Oldham
1841: age 35, spinner, Bath Bank
1851: age 44, coton carder, Ancoats
1861: age 51, Oldham
1871: age 65, Oldham; d age 75
=
Sarah
?Fitton
(1808-)
b High Crompton
dau Richard & Mary
1841: age 44
1861: age 51
26 Jul 1835
Abram
Crossley
(ca1811-1862)
b Crompton
of Shaw at marriage
1841: age 25, Small Brook
1851: age 39, boot/shoe maker, Brook
1861: age 42, Long Lane, next to Henry 28 & Thomas 33
=
Sarah
Robinson
(ca1807-1882)
b Crompton
m Prestwich, of Shaw
James Robinson witness
1881: age 74, with Alfred
Thomas
Crossley
(1813-1814)
d Hermitage
Henry
Crossley
(1815-)
b Mellorcroft
cr Shaw, Oldham
fa yeoman
Mary
Crossley
(1772-)
cr Manchester
Esther
Crossley
(1774-)
cr Manchester
Betty
Crossley
(1776-)
cr Manchester
1805
John
Crossley
(1781-)
cr Manchester
father a weaver
m
farmer
=
Sarah
Newton
(1779-)
cr Manchester,
dau Edward & Ruth
m Manchester,
Edw Newton witness
1851: age 71, West Derby, with Eliza
Alice
Crossley
(1787-)
cr Manchester
Sarah
Crossley
(1789-)
cr Manchester
Betty
Crossley
(1806-)
b Cowhill
m _ Mortimer
1861: age 55, widow
28 Oct 1832
John
Crossley
(1808-)
m Oldham - coalminer,
of Stock Lane
1841: collier, Cowhill
=
Sarah
Butterworth
(ca1815-)
m
James
Crossley
(1811-1812)
b Stock Lane
14 Aug 1838
Thomas
Crossley
(1814-1892)
b Stock Lane
1871: Book St, age 57,
iron work labourer
=
Olive
Holt
(1816-1885)
b Oldham
dau John
m Middleton
d Manchester
Elizabeth
Crossley
(1827-)
b Oldham
1851: age 24
John
Crossley
(1830-)
b Oldham,
Mellorcroft
Alice
Crossley
(1833-)
b Oldham
1851: age 18
m _ Douglas
Thomas
Crossley
(1837-)
b Oldham
1851: age 14
Emily
Crossley
(1840-)
b Oldham
1851: age 11
Priscilla
Crossley
(1842-)
b Manchester
1851: age 9
m Jacob Medley,
Prestwich, 1860
James
Crossley
(1849-)
b Manchester
1851:
1861: age 12
Oliver
Crossley
(1850-1902)
b Manchester
1891: coal miner
1901: coal wagoner
1869
=
Lavinia
Howarth
(ca1852-)
b Oldham
m Oldham
Hannah
Crossley
(1836-)
b Oldham
cr 1854 Chadderton
1851: with James & Betty Mills
1881: age 43, with Alfred
Alfred
Crossley
(1844-)
b Oldham
cr 1854 Chadderton
1851: age 7
m Elizabeth
to Fall River, MA, 1899
Aaron
Crossley
(1851-1926)
b Oldham
cr 1854 Chadderton
30 Jun 1825
Edward Newton
Crossley
(1805-1846)
cr Manchester
surgeon
=
Mary Ann
Robinson
(ca1804-1870)
m Cheadle
1851: with Joshua
d Stockport, age 72
Joshua
Crossley
(1806-1876)
cr Manchester
proprietor of houses
unmarried
bur Brooklands
John George
Crossley
(1809-1838)
cr Manchester
unmarried
William Simeon
Crossley
(1811-1813)
cr Manchester
d Cheetham
Eliza
Crossley
(1814-)
cr Manchester
b Chorlton Row
father a manufacturer
m Charles Samson, 1839
Mally
Crossley
(1831-1832)
d Cowhill
age 1
James
Crossley
(1833-1833)
b Cowhill
collier
John
Crossley
(1834-)
b Cowhill
collier
William
Crossley
(ca1839-)
b Chadderton
James
Crossley
(1840-)
b Chadderton
Betty
Crossley
(1842-)
b Chadderton
Robert
Crossley
(1844-)
b Chadderton
Hannah
Crossley
(1847-)
b Chadderton
John
Crossley
(1849-)
b Chadderton
Levi
Crossley
(1851-1854)
b Chadderton
Sarah
Crossley
(1854-)
b Chadderton
Jonathan
Crossley
(ca1871-)
b Failsworth
1891: age 20
Mary Alice
Crossley
(ca1875-)
b Failsworth
ca1895
Esther
(ca1878-)
b Failsworth
m
=
Oliver
Crossley
(ca1875-)
b Failsworth
25 Dec 1910
=
Margaret
Crossley
(ca1868-)
dau Samuel Herbert
m Failsworth
both widows
Sarah Jane
Crossley
(ca1880-)
b Failsworth
William
Crossley
(ca1885-)
b Failsworth
m Eliza Stevenson,
Failsworth, 1917
Joseph Henry
Crossley
(ca1887-)
b Failsworth
James
Crossley
(ca1889-)
b Failsworth
m Eliza Ann Nichols,
Failsworth 1913
Thomas
Crossley
(ca1892-)
b Failsworth
m Edith Louise Hinde,
Failsworth 1912
Edith May
Crossley
(ca1894-)
b Failsworth
Elizabeth
Crossley
(ca1896-)
b Failsworth
m _ Holland
m Ernest Hopwood 1918
John
Crossley
(ca1897-)
b Failsworth
Thomas
Crossley
(1900-)
b Failsworth
Norah
Crossley
(ca1909-)
b Failsworth

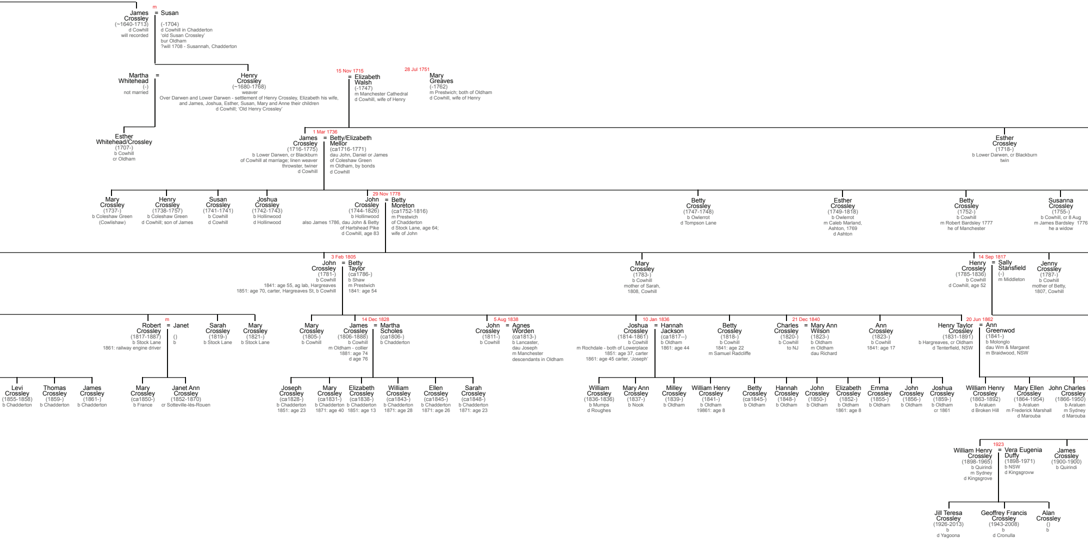
m
James Crossley
(~1640-1713)
d Cowhill
will recorded
= Susan
(-1704)
d Cowhill in Chadderton
'old Susan Crossley'
bur Oldham
?will 1708 - Susannah, Chadderton
Martha Whitehead
(-)
not married
=
Henry Crossley
(~1680-1768)
weaver
Over Darwen and Lower Darwen - settlement of Henry Crossley, Elizabeth his wife,
and James, Joshua, Esther, Susan, Mary and Anne their children
d Cowhill; 'Old Henry Crossley'
15 Nov 1715
= Elizabeth Walsh
(-1747)
m Manchester Cathedral
d Cowhill, wife of Henry
28 Jul 1751
Mary Greaves
(-1762)
m Prestwich; both of Oldham
d Cowhill, wife of Henry
Esther Whitehead/Crossley
(1707-)
b Cowhill
cr Oldham
1 Mar 1736
James Crossley
(1716-1775)
b Lower Darwen, cr Blackburn
of Cowhill at marriage; linen weaver
throwster, twiner
d Cowhill
= Betty/Elizabeth Mellor
(ca1716-1771)
dau John, Daniel or James
of Coleshaw Green
m Oldham, by bonds
d Cowhill
Esther Crossley
(1718-)
b Lower Darwen, cr Blackburn
twin
Mary Crossley
(1737-)
b Coleshaw Green
(Cowlishaw)
Henry Crossley
(1738-1757)
b Coleshaw Green
d Cowhill; son of James
Susan Crossley
(1741-1741)
b Cowhill
d Cowhill
Joshua Crossley
(1742-1743)
b Hollinwood
d Hollinwood
29 Nov 1778
John Crossley
(1744-1826)
b Hollinwood
also James 1786, dau John & Betty
of Hartshead Pike
d Cowhill, age 83
= Betty Moreton
(ca1752-1816)
m Prestwich
of Chadderton
d Stock Lane, age 64;
wife of John
Betty Crossley
(1747-1748)
b Owlerrot
d Tompson Lane
Esther Crossley
(1749-1818)
b Owlerrot
m Caleb Marland,
Ashton, 1769
d Ashton
Betty Crossley
(1752-)
b Cowhill
m Robert Bardsley 1777
he of Manchester
Susanna Crossley
(1755-)
b Cowhill, cr 8 Aug
m James Bardsley 1776
he a widow
3 Feb 1805
John Crossley
(1781-)
b Cowhill
1841: age 55, ag lab, Hargreaves
1851: age 70, carter, Hargreaves St, b Cowhill
= Betty Taylor
(ca1786-)
b Shaw
m Prestwich
1841: age 54
Mary Crossley
(1783-)
b Cowhill
mother of Sarah,
1808, Cowhill
14 Sep 1817
Henry Crossley
(1785-1836)
b Cowhill
d Cowhill, age 52
= Sally Stansfield
(-)
m Middleton
Jenny Crossley
(1787-)
b Cowhill
mother of Betty,
1807, Cowhill
m
Robert Crossley
(1817-1887)
b Stock Lane
1861: railway engine driver
= Janet
()
b
Sarah Crossley
(1819-)
b Stock Lane
Mary Crossley
(1821-)
b Stock Lane
Mary Crossley
(1805-)
b Cowhill
14 Dec 1828
James Crossley
(1806-1888)
b Cowhill
m Oldham - collier
1881: age 74
d age 76
= Martha Scholes
(ca1806-)
b Chadderton
5 Aug 1838
John Crossley
(1811-)
b Cowhill
= Agnes Worden
(ca1813-)
b Lancaster,
dau Joseph
m Manchester
descendants in Oldham
10 Jan 1836
Joshua Crossley
(1814-1861)
b Cowhill
m Rochdale - both of Lowerplace
1851: age 37, carter
1861: age 45 carter, 'Joseph'
= Hannah Jackson
(ca1817--)
b Oldham
1861: age 44
Betty Crossley
(1818-)
b Cowhill
1841: age 22
m Samuel Radcliffe
21 Dec 1840
Charles Crossley
(1820-)
b Cowhill
to NJ
= Mary Ann Wilson
(1823-)
b Oldham
m Oldham
dau Richard
Ann Crossley
(1823-)
b Cowhill
1841: age 17
20 Jun 1862
Henry Taylor Crossley
(1831-1891)
b Hargreaves, cr Oldham
d Tenterfield, NSW
= Ann Greenwod
(1841-)
b Molonglo
dau Wm & Margaret
m Braidwood, NSW
Levi Crossley
(1855-1858)
b Chadderton
Thomas Crossley
(1859-)
b Chadderton
James Crossley
(1861-)
b Chadderton
Mary Crossley
(ca1850-)
b France
Janet Ann Crossley
(1852-1870)
cr Sotteville-lès-Rouen
Joseph Crossley
(ca1828-)
b Chadderton
1851: age 23
Mary Crossley
(ca1831-)
b Chadderton
1871: age 40
Elizabeth Crossley
(ca1838-)
b Chadderton
1851: age 13
William Crossley
(ca1843-)
b Chadderton
1871: age 28
Ellen Crossley
(ca1845-)
b Chadderton
1871: age 26
Sarah Crossley
(ca1848-)
b Chadderton
1871: age 23
William Crossley
(1836-1836)
b Mumps
d Roughes
Mary Ann Crossley
(1837-)
b Nook
Milley Crossley
(1839-)
b Oldham
William Henry Crossley
(1841-)
b Oldham
19861: age 8
Betty Crossley
(ca1845-)
b Oldham
Hannah Crossley
(1848-)
b Oldham
John Crossley
(1850-)
b Oldham
Elizabeth Crossley
(1852-)
b Oldham
1861: age 8
Emma Crossley
(1855-)
b Oldham
John Crossley
(1856-)
b Oldham
Joshua Crossley
(1859-)
b Oldham
cr 1861
William Henry Crossley
(1863-1892)
b Araluen
d Broken Hill
Mary Ellen Crossley
(1864-1954)
b Araluen
m Frederick Marshall
d Marouba
John Charles Crossley
(1866-1950)
b Araluen
m Sydney
d Marouba
1923
William Henry Crossley
(1898-1965)
b Quirindi
m Sydney
d Kingsgrove
= Vera Eugenia Duffy
(1898-1971)
b NSW
d Kingsgrovw
James Crossley
(1900-1900)
b Quirindi
Jill Teresa Crossley
(1926-2013)
b
d Yagoona
Geoffrey Francis Crossley
(1943-2008)
b
d Cronulla
Alan Crossley
()
b

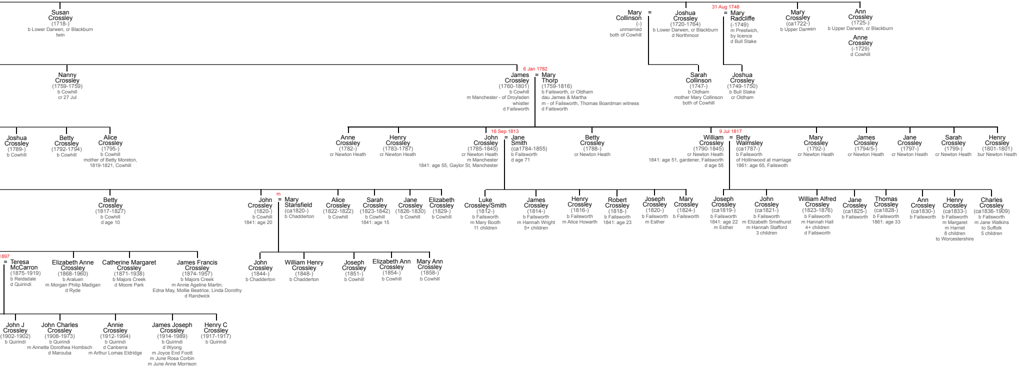
Susan Crossley
(1718-)
b Lower Darwen, cr Blackburn
twin
Mary Collinson
(-)
unmarried
both of Cowhill
=
Joshua Crossley
(1720-1764)
b Lower Darwen, cr Blackburn
d Northmoor
31 Aug 1748
=
Mary Radcliffe
(-1749)
m Prestwich,
by licence
d Bull Stake
Mary Crossley
(ca1722-)
b Upper Darwen
Ann Crossley
(1725-)
b Upper Darwen, cr Blackburn
Anne Crossley
(-1729)
d Cowhill
Nanny Crossley
(1759-1759)
b Cowhill
cr 27 Jul
James Crossley
(1760-1801)
b Cowhill
m Manchester - of Droylsden
whistler
d Failsworth
6 Jan 1782
=
Mary Thorp
(1759-1816)
b Failsworth, cr Oldham
dau James & Martha
m - of Failsworth, Thomas Boardman witness
d Failsworth
Sarah Collinson
(1747-)
b Oldham
mother Mary Collinson
both of Cowhill
Joshua Crossley
(1749-1750)
b Bull Stake
cr Oldham
Joshua Crossley
(1789-)
b Cowhill
Betty Crossley
(1792-1794)
b Cowhill
Alice Crossley
(1795-)
b Cowhill
mother of Betty Moreton,
1819-1821, Cowhill
Anne Crossley
(1782-)
cr Newton Heath
Henry Crossley
(1783-1787)
cr Newton Heath
John Crossley
(1785-1845)
cr Newton Heath
m Manchester
1841: age 55, Gaylor St, Manchester
16 Sep 1813
=
Jane Smith
(ca1784-1855)
b Failsworth
d age 71
Betty Crossley
(1788-)
cr Newton Heath
William Crossley
(1790-1845)
cr Newton Heath
1841: age 51, gardener, Failsworth
d age 55
9 Jul 1817
=
Betty Walmsley
(ca1787-)
b Failsworth
of Hollinwood at marriage
1861: age 65, Failswoth
Mary Crossley
(1792-)
cr Newton Heath
James Crossley
(1794/5-)
cr Newton Heath
Jane Crossley
(1797-)
cr Newton Heath
Sarah Crossley
(1799-)
cr Newton Heath
Henry Crossley
(1801-1801)
bur Newton Heath
Betty Crossley
(1817-1827)
b Cowhill
d age 10
John Crossley
(1820-)
b Cowhill
1841: age 20
m
=
Mary Stansfield
(ca1820-)
b Chadderton
Alice Crossley
(1822-1822)
b Cowhill
Sarah Crossley
(1823-1842)
b Cowhill
1841: age 15
Jane Crossley
(1826-1830)
b Cowhill
Elizabeth Crossley
(1829-)
b Cowhill
Luke Crossley/Smith
(1812-)
b Failsworth
m Mary Booth
11 children
James Crossley
(1814-)
b Failsworth
m Hannah Wright
5+ children
Henry Crossley
(1816-)
b Failsworth
m Alice Howarth
Robert Crossley
(1818-)
b Failsworth
1841: age 23
Joseph Crossley
(1820-)
b Failsworth
m Esther
Mary Crossley
(1824-)
b Failsworth
Joseph Crossley
(ca1819-)
b Failsworth
1841: age 22
m Esther
John Crossley
(ca1821-)
b Failsworth
m Elizabeth Smethurst
m Hannah Stafford
3 children
William Alfred Crossley
(1823-1876)
b Failsworth
m Hannah Hall
4+ children
d Failsworth
Jane Crossley
(ca1825-)
b Failsworth
Thomas Crossley
(ca1828-)
b Failsworth
1861: age 33
Ann Crossley
(ca1830-)
b Failsworth
Henry Crossley
(ca1833-)
b Failsworth
m Margaret
m Harriet
8 children
to Worcestershire
Charles Crossley
(ca1836-1909)
b Failsworth
m Jane Watkins
to Suffolk
5 children
897
=
Teresa McCarron
(1875-1919)
b Reidsdale
d Quirindi
Elizabeth Anne Crossley
(1868-1960)
b Araluen
m Morgan Philip Madigan
d Ryde
Catherine Margaret Crossley
(1871-1938)
b Majors Creek
d Moore Park
James Francis Crossley
(1874-1957)
b Majors Creek
m Annie Ageline Martin;
Edna May, Mollie Beatrice, Linda Dorothy
d Randwick
John Crossley
(1844-)
b Chadderton
William Henry Crossley
(1848-)
b Chadderton
Joseph Crossley
(1851-)
b Cowhill
Elizabeth Ann Crossley
(1854-)
b Cowhill
Mary Ann Crossley
(1858-)
b Cowhill
John J Crossley
(1902-1902)
b Quirindi
John Charles Crossley
(1908-1973)
b Quirindi
m Annette Dorothea Hombsch
d Marouba
Annie Crossley
(1912-1994)
b Quirindi
d Canberra
m Arthur Lomas Eldridge
James Joseph Crossley
(1914-1989)
b Quirindi
d Wyong
m Joyce End Foott
m June Rosa Corbin
m June Anne Morrison
Henry C Crossley
(1917-1917)
b Quirindi